

# CLASSICS AT THE CASTLE

SHERBORNE CASTLE, DORSET DT9 5NR

Sunday 15th July 2012

10.00am - 4.00pm

Promoted by

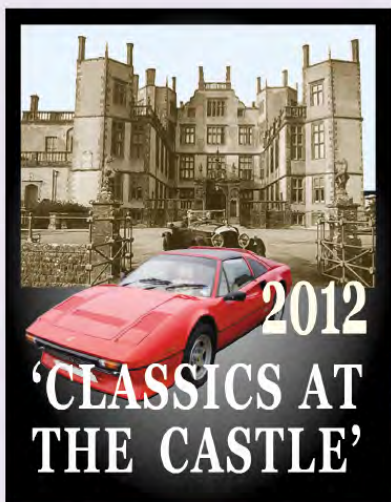

THE SOUTH OF ENGLAND'S  
GREAT CLASSICS &  
SUPERCAR SHOW

- Over 1000 cars on display from Veterans to Supercars
- Arrival of Classic and Sportscar Tour at 12.30pm
- Arrival of Veteran car tour at 2.00pm
- Race and Rally Cars
- Hot Rods and Customs
- 50 Years of the Lotus Elan and MGB
- Trade stands
- Motor club stands
- Autojumble
- Crafts fair
- Charterhouse Car Auction

All in the beautiful lakeside setting of Sir Walter Raleigh's 16th century

**SHERBORNE CASTLE**

For details - Telephone

**01935 474630**

E-mail: [merlinevents@hotmail.co.uk](mailto:merlinevents@hotmail.co.uk)

[www.merlinevents.com](http://www.merlinevents.com)



Sponsored by



Regulations & Entry Form

**STAND  
APPLICATION**

# Introduction

## THE SHOW AND VENUE

'Classics at the Castle' at 16th century Sherborne Castle in Dorset has developed strongly over the past eight years. It can now be regarded as certainly one of the premier classics and supercar shows in the South of England with upwards of 1,000 cars on display, from veterans to the latest supercars. A host of attractions include motor club stands, motor trade stands, an autojumble, craft fair and a quality classic car auction by Sherborne based Charterhouse Auctions. Special displays showcase race and rally cars, supercars, hot rods and custom cars and anniversary features - this year celebrating 50 years of the Lotus Elan and MGB. The venue could not be better as Sherborne Castle, built by Sir Walter Raleigh in 1594, sits beside a 50 acre lake and 30 acres of gardens designed by Capability Brown. It has been the home of the Digby family since 1617 and we are able to stage this event by kind permission of the present head of the family - Mr John Wingfield-Digby. Across the lake stands the ruin of the Old Castle, built by the Normans in the 12th century and falling to Cromwell in 1646 during the Civil War, since when it has remained a noble ruin. For 'Classics at the Castle' it is the "new" castle which forms a dramatic backdrop to this immensely impressive show. Make sure of your place by sending your application without delay.

Keith McGee  
Merlin Events



Above : Vintage beauties

Right : Celebrating 50 years of  
the Lotus Elan and MGB



Below right : Supercars on the  
Castle forecourt



Above : 1908 Brasier fronts line-up of  
vintage racers



## STANDS

You are invited to take stand space at this the ninth 'Classics at the Castle' Show at Sherborne Castle, Dorset on 15th July 2012. Generous size plots are available, all on grass, for Motor Club Stands, Motor Trade and Dealer Stands, Autojumble and Craft Stalls.

Each year 'Classics at the Castle' attracts in the region of 1000 cars, over 100 stands and around 5000 people in attendance. It is a high quality, prestige show with many of the premier marque cars represented. Stand space charges are modest in relation to the space provided and the size and quality of the show.

## MOTOR CLUBS

Last year nearly 40 motor clubs displayed well over 400 of their members' cars. More are expected this year with once again their displays being judged to encourage clubs to make an effort to present themselves imaginatively and attractively to further enhance the show.

The Club Stand Awards are sponsored by Heritage Classic Car Insurance

[www.heritage-quote.co.uk](http://www.heritage-quote.co.uk)



tel: 0845 373 4777

## TRADE STANDS

More and more companies are supporting 'Classics at the Castle'. Motor related traders are joined by specialist car manufacturers and dealers, service providers and restoration firms, plus of course the popular Autojumble traders.

To maintain the enthusiasm of all the family there will again be the Crafts Fair and Childrens' Area.

## CHARTERHOUSE AUCTION

Once again there will be a quality classic car auction, to be staged by Sherborne based CHARTERHOUSE. Quality entries are invited for the sale, which will be held on the Sunday from 1.00pm, with viewing from 10.00am.

Contact Charterhouse Auctions on ; Tel. 01935 812277, or view [charterhouse-auctions.co.uk](http://charterhouse-auctions.co.uk) or E-mail : [enquiry@charterhouse-auctions.co.uk](mailto:enquiry@charterhouse-auctions.co.uk) for entry details or a catalogue at £10.00 (admits two to the auction marquee).

## WELCOME

I look forward to welcoming your support by taking stand space at what is almost certainly the premier classics and supercar show in the South of England. You can be assured of the fullest co-operation to ensure that your specific requirements are met, enabling you to experience a successful and enjoyable presence at this hugely impressive show, held at a most stunning lakeside location.

Keith McGee  
MERLIN EVENTS

# Regulations

## 1. ORGANISATION

'Classics at the Castle', at Sherborne Castle, North Dorset, on Sunday 15th July 2012, is a static car show organised by Keith McGee of Dalkeith Enterprises Ltd, trading as Merlin Events.

All applications and enquiries should be addressed to:  
Merlin Events, 38 Kenmore Drive, Yeovil, Somerset BA21 4BQ  
Tel: 01935 474630, Fax: 01935 472290 or Tel: 07767 200744.  
E-mail: merlinevents@hotmail.co.uk (enquiries only).

## 2. STAND APPLICATIONS

Applications open with the publication of these Regulations and close on Monday 2nd July, 2012. Applications will only be accepted if completed on the official application form and accompanied by the required fee.

Late applications may be accepted but please note - Any late applicants not in possession of Vehicle Passes will also be charged the shows public admission charge at the gate on arrival. This is non-refundable.

The Organiser reserves the right to refuse any applications without reason.

Stands must only be occupied by the applicant and must not be sub-let or re-allocated to a third party.

## 3. STAND CATEGORIES AND FEES

The following stand categories and fees are all inclusive of up to 2 persons per plot (Club Stands include occupants of vehicles displayed).

Additional persons charged at £5.00 per person, payable with entry.

- **TRADE & MOTOR DEALER STANDS** - For the display of Vintage, Classic and/or Modern Cars, or Motor related products, and/or services.  
25ft x 25ft @ £80.00 per plot.  
50ft x 50ft @ £190.00 per plot.
- **MOTOR CLUB STANDS** - For the display of Club members' cars as appropriate to each club.  
Units of 25ft x 25ft or 50ft x 50ft @ No charge for stand space, but charge of £10.00 per car displayed (includes occupants).  
One free car entry is granted to the Stand Co-ordinator of each exhibiting club.
- **AUTOJUMBLE STALLS** - For any motor related products and/or spares only (no bric-a-brac, antiques or other non-related material permitted).  
20ft x 20ft @ £25.00 per plot.
- **AUTOMART** - £20.00 per car and £10.00 per motorcycle.

- **CRAFT STALLS** - For quality crafts, including art, greetings cards, pottery, woodworking, jewellery, clothing, gifts etc.  
A marquee will be provided in which plots of 8ft frontage x 6ft deep will be marked out (tables not included). Charges are £25.00 per plot.  
Outside plots of 20ft x 20ft can also be ordered at £25.00 per plot. These will be located adjacent to the Crafts Marquee.  
For craft stalls 6ft trestle tables at £5.00 and chairs at £2.00 each are available.

- 4. ELECTRICITY** - there is no electrical power on site. Exhibitors are welcome to bring quiet running generators if power is required.
- 5. ADMISSIONS** - applications include admission to the Show, Grounds and Gardens only, not to Sherborne Castle itself. Anyone wishing to visit the Castle interior should pay the required admission charge at the Castle Entrance. Motor Club Stand Exhibitors may show their souvenir brass plaque vouchers for reduced admission charge.
- 6. CLUB STANDS JUDGING** - once again at "Classics at the Castle" Motor Club Stands will be judged and prizes awarded. Clubs are therefore encouraged to create attractive displays of members cars, rather than simply use their plots as Club car parks - all too often seen at many classic car shows. The aim is to help raise the standards at "Classics at the Castle" to everyone's overall enjoyment.  
The Club Stand Awards are being sponsored by Heritage Classic Car Insurance, [www.heritage-quote.co.uk](http://www.heritage-quote.co.uk) tel: 0845 373 4777



- 7. SET-UP AND BREAKDOWN** - stand set-up commences on Saturday 14th July from 12.00pm to 7.00pm.  
Then on Sunday 15th July from 7.30am to 9.30am.  
PLEASE NOTE: All stand/stalls must be fully set-up by 9.30am on Sunday 15th as the show is open to the public from 10.00am.  
Breakdown may commence at 4.00pm and must be completed by 12.00pm on Monday 16th.  
There are two castles in Sherborne, this event is held at Sherborne New Castle (16th Century). For Sat Nav users, the postcode is DT9 5NR.
- 8. PASSES** - vehicle passes will be issued with Final Instructions. These must be prominently displayed at the front of the vehicle for unhindered access to the site.
- 9. SECURITY** - a security service will be provided for the nights of Saturday 14th and Sunday 15th July.

- 10. CANCELLATIONS** - the Organiser reserves the right to cancel or amend the event if, in the reasonable opinion of the Organiser, it is deemed necessary due to adverse weather conditions, or other reasons beyond the Organisers control. If the event is cancelled, the application fee will be refunded.  
If an application is cancelled, the fee paid, less a £10.00 administration charge will only be refunded if the cancellation is notified in writing by the closing date (refer Para 2).
- 11. INSURANCE** - the Organiser has arranged Public Liability Insurance to the sum of £5 million. Exhibitors should ensure they have adequate Public Liability Insurance cover to safeguard themselves in the event of an accident and any subsequent insurance claim.
- 12. HOTEL ACCOMMODATION** - should you require Hotel Accommodation during the weekend of the show, please contact the following hotels in Sherborne:
- The Eastbury Hotel: Tel: 01935 813131
  - The Sherborne Hotel: Tel: 01935 813191
- Also there are a number of hotels in Yeovil, just 6 miles west of Sherborne.
- 13. CAMPING** - camping will be permitted on site on Saturday and Sunday nights only, either on your plot or in the dedicated camping area at the far end of the show field. Toilets and water will be available on site. This facility is for exhibitors only and not for the general public.
- 15. FINAL INSTRUCTIONS AND PASSES** - final instructions and passes will be posted to entrants ten days prior to the event.

**Please send your entry without delay to:**

**MERLIN EVENTS**

**38 Kenmore Drive, Yeovil, Somerset BA21 4BQ**

**Closing date: 2nd JULY 2012**

**Contact Telephone Number: 01935 474630**



Another event organised by  
**MERLIN EVENTS**

The trading name of Dalkeith Enterprises Ltd

**Sponsored by**



**0845 373 4777**



# CLASSICS AT THE CASTLE

## SUNDAY 15TH JULY 2012

### ENTRY FORM - STAND APPLICATION

**APPLICANT** Please use block capitals throughout.

APPLICANTS NAME: .....

CONTACT: MR/MRS/MISS/OTHER (If not above) .....

ADDRESS: .....

.....

POSTCODE: .....

TELEPHONE: ..... MOBILE: .....

E-mail: .....

**NATURE OF PRODUCTS/SERVICES TO BE DISPLAYED ON YOUR STAND**

.....

..... Note: All products / services must be motor related (excluding Craft Stalls).

**ALL CHEQUES PAYABLE TO MERLIN EVENTS**

STAND SPACE REQUIRED (REFER PARA 3)	How many cars displayed	How many Plots	£ Per	£ Total Paid
TRADE AND MOTOR DEALER STANDS : 25ft x 25ft			80.00	
TRADE AND MOTOR DEALER STANDS : 50ft x 50ft			190.00	
MOTOR CLUB STANDS : 25ft x 25ft			10.00/Car	
MOTOR CLUB STANDS : 50ft x 50ft			10.00/Car	
AUTOJUMBLE STALL: 20ft x 20ft	-		25.00	
CRAFT STALL: 8ft X 6ft (TENTED)	-		25.00	
CRAFT STALL: 20ft X 20ft (OUTSIDE)	-		25.00	
AUTOMART ENTRIES - CAR	-	-	20.00/Car	
AUTOMART ENTRIES - MOTORCYCLE	-	-	10.00/Mcycle	
ADDITIONAL PERSONS	-	-	5.00/person	
<b>EXTRAS FOR CRAFT STALLS ONLY</b>		<b>HOW MANY</b>	<b>£ EACH</b>	
6FT TRESTLE TABLES			5.00	
CHAIRS			2.00	

**TOTAL PAYABLE WITH APPLICATION £**

NEW TO MERLIN EVENTS? WHERE DID YOU LEARN OF THIS EVENT? PERSONAL RECOMMENDATION, MAGAZINE, CLUB, ANOTHER EVENT ETC. IF MAGAZINE, CLUB OR EVENT PLEASE STATE WHICH.

**DECLARATION**

You are required by Dalkeith Enterprises Ltd. trading as Merlin Events, to read and sign the following Declaration: I have read the Regulations issued for this event and agree to be bound by them.

In consideration of the acceptance of the application and of my being permitted to take part in this show, I declare that any exhibits and/or products and/or vehicles brought onto the show site, whether forming part of my stand or not, be in a safe condition.

I further accept full responsibility for my own actions and those of any personnel appointed by me to assist on my stand, or who are exhibiting on my stand.

SIGNED..... DATE .....

**POST NOW TO:                    MERLIN EVENTS  
38 KENMORE DRIVE YEOVIL SOMERSET BA21 4BQ**

**CLOSING DATE:            2ND JULY 2012**



Another event organised by  
**MERLIN EVENTS**

The trading name of Dalkeith Enterprises Ltd

**Sponsored by**



**0845 373 4777**