

CLASSICS AT THE CASTLE

SHERBORNE CASTLE, DORSET DT9 5NR

Sunday 15th July 2012

10.00am - 4.00pm

Promoted by

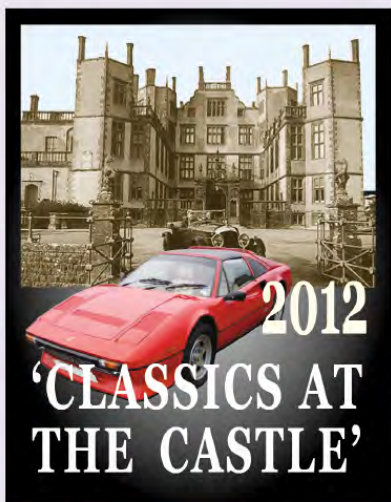

THE SOUTH OF ENGLAND'S
GREAT CLASSICS &
SUPERCAR SHOW

- Over 1000 cars on display from Veterans to Supercars
- Arrival of Classic and Sportscar Tour at 12.30pm
- Arrival of Veteran car tour at 2.00pm
- Race and Rally Cars
- Hot Rods and Customs
- 50 Years of the Lotus Elan and MGB
- Trade stands
- Motor club stands
- Autojumble
- Crafts fair
- Charterhouse Car Auction

All in the beautiful lakeside setting of Sir Walter Raleigh's 16th century

SHERBORNE CASTLE

For details - Telephone

01935 474630

E-mail: merlinevents@hotmail.co.uk

www.merlinevents.com

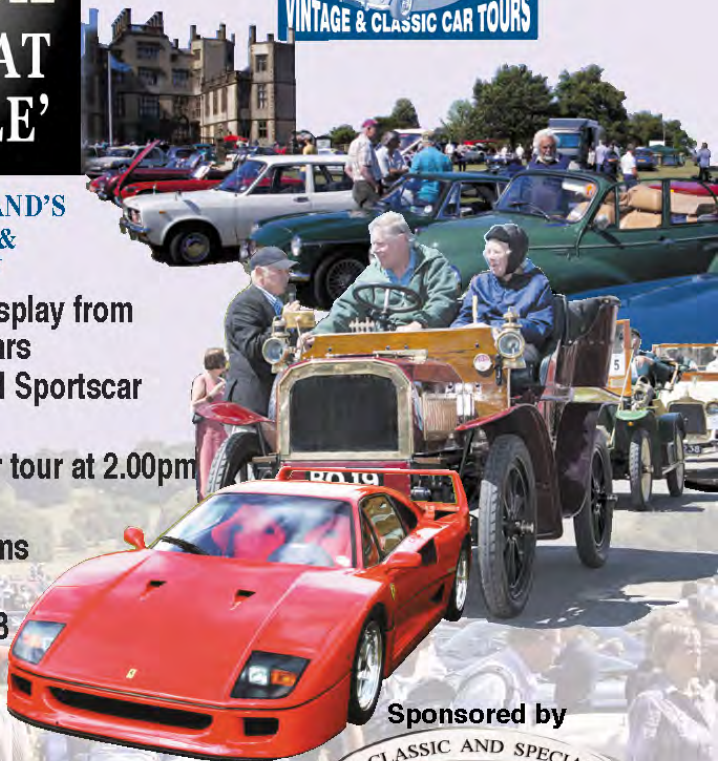

Sponsored by



Regulations & Entry Form

**STATIC
DISPLAY**

Introduction

THE SHOW AND VENUE

'Classics at the Castle' at 16th century Sherborne Castle in Dorset has developed strongly over the past eight years. It can now be regarded as certainly one of the premier classics and supercar shows in the South of England with upwards of 1,000 cars on display, from veterans to the latest supercars. A host of attractions include motor club stands, motor trade stands, an autojumble, craft fair and a quality classic car auction by Sherborne based Charterhouse Auctions. Special displays showcase race and rally cars, supercars, hot rods and custom cars and anniversary features - this year celebrating 50 years of the Lotus Elan and MGB. The venue could not be better as Sherborne Castle, built by Sir Walter Raleigh in 1594, sits beside a 50 acre lake and 30 acres of gardens designed by Capability Brown. It has been the home of the Digby family since 1617 and we are able to stage this event by kind permission of the present head of the family - Mr John Wingfield-Digby. Across the lake stands the ruin of the Old Castle, built by the Normans in the 12th century and falling to Cromwell in 1646 during the Civil War, since when it has remained a noble ruin. For 'Classics at the Castle' it is the "new" castle which forms a dramatic backdrop to this immensely impressive show. Make sure of your place by sending your application without delay.

Keith McGee
Merlin Events



Above : Vintage beauties

Right : Celebrating 50 years of
the Lotus Elan and MGB

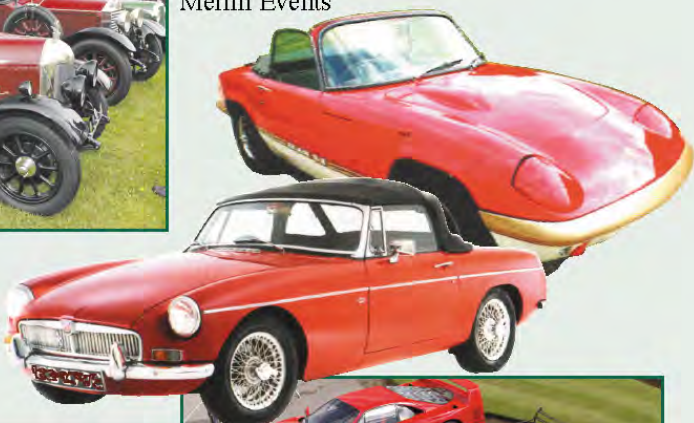

Below right : Supercars on the
Castle forecourt



Above : 1908 Brasier fronts line-up of
vintage racers



STATIC DISPLAY

You are invited to enter your car or motorcycle for display at this the ninth 'Classics at the Castle' show, at Sherborne Castle, Dorset on Sunday 15th July, 2012.

Each year 'Classics at the Castle' attracts in the region of 1000 cars, over 100 stands and around 5000 people in attendance. It is a high quality, prestige show with many of the premier marque cars represented.

SPECIAL FEATURES

ANNIVERSARY DISPLAYS -

At last years show, we celebrated the centenary of Chevrolet and 50 years of the Jaguar E Type with superb displays. This year we will be celebrating 50 years of the Lotus Elan and MGB.

SUPERCARS - once again, a mouth watering display representing some of the world's finest supercars will be featured in front of the castle.

RACE AND RALLY CARS - historic competition cars from road and track will be displayed near the front of the castle.

HOT RODS AND CUSTOMS - incredible cars, wild and spectacular - forming a special display.

MOTOR CLUBS

Last year nearly 40 motor clubs displayed well over 400 of their members' cars. More are expected this year with once again their displays being judged to encourage clubs to make an effort to present themselves imaginatively and attractively to further enhance the show.

The Club Stands awards are sponsored by Heritage Classic Car Insurance.
www.heritage-quote.co.uk



tel: 0845 373 4777

TRADE STANDS

More and more companies are supporting 'Classics at the Castle'. Motor related traders are joined by specialist car manufacturers and dealers, service providers and restoration firms, plus of course the popular Autojumble traders.

To maintain the enthusiasm of all the family there will again be the Crafts Fair and Childrens' Area.

CHARTERHOUSE AUCTION

Once again there will be a quality classic car auction to be staged by Sherborne based CHARTERHOUSE. Quality entries are invited for the sale, which will be held on the Sunday from 1.00pm with viewing from 10.00am.

Contact Charterhouse Auctions on ; Tel. 01935 812277 or view www.charterhouse-auctions.co.uk or E-mail : enquiry@charterhouse-auctions.co.uk for entry details or a catalogue at £10.00 (admits two to the auction marquee).

AUTOMART

If you are planning to sell your 'Classic', why not display it in the AUTOMART section of the show. Charges are ; Cars at £20.00 and Motorcycles at £10.00. Use the accompanying Entry Form to pre-book.

CLASSIC AND SPORTSCAR TOUR

A Classic and Sportscar Tour of online club PistonHeads members arrive in front of the Castle at 12.30pm. Expect to see a wide variety of cars completing their tour from Bristol through the Somerset countryside to Sherborne.

VETERAN CAR TOUR

A two-day road run is being organised again this year by the Veteran Car Club of Great Britain finishing at 'Classics at the Castle'. We are honoured that this august club is again staging its own run, finishing in front of the castle at 2.00pm.

Don't miss this 'Dawn of Motoring' spectacle as these ancient Veteran and Edwardian cars complete their scenic run. For entry details (pre 1919 cars only) tel: Rick Pardoe on 01626 873709 or E-mail : rick@pardoe78.demon.co.uk

WELCOME

I look forward to welcoming your support by displaying your car or motorcycle at what is certainly one of the premier classics and supercar shows in the South of England. You can be assured of a thoroughly enjoyable day at a hugely impressive show, held at a most stunning lakeside location.

Keith McGee

MERLIN EVENTS

REGULATIONS

1. ORGANISATION

'Classics at the Castle' at Sherborne Castle, Dorset on Sunday 15th July 2012 is organised by Keith McGee of Dalkeith Enterprises Ltd, trading as Merlin Events.

All entries and enquiries should be addressed to: Merlin Events, 38 Kenmore Drive, Yeovil, Somerset BA21 4BQ Tel: 01935 474630 Fax: 01935 472290 or alternatively Tel: 07767 200744 E-mail enquiries to merlinevents@hotmail.co.uk

2. ENTRIES

Entries open with the publication of these Regulations and close on Monday 2nd July 2012. Entries will only be accepted if completed on the official application form and accompanied by the required entry fee. Late entries accepted, but please note - Any late applicants not in possession of Vehicle Passes will also be charged the shows public admission charge at the gate on arrival. This is non-refundable. Photocopied entry forms acceptable for additional entries. The Organiser reserves the right to refuse any entry without reason.

3. ENTRY FEES

The entry fee is £10.00 per car or £5.00 per motorcycle, including occupants.

The above entry fees include:

- Entry to this event.
- Admission to the grounds and gardens at Sherborne Castle (additional charge applies to castle interior - Refer to Para. 8).
- Souvenir Brass Plaque.
- All administration costs.

All payments to be made to Merlin Events.

4. VEHICLE ELIGIBILITY

This event is open to any Pre-War cars and Post War Classic cars introduced prior to 1985, plus later Sports and Grand Touring cars and other cars of special interest, including Kit Cars, Specials, Replicas, American Cars, Custom and Modified cars. This event is also open to any Pre-War and Post-War Classic motorcycles prior to 1985. The Organiser reserves the right to refuse any entry should the vehicle be deemed unsuitable or inappropriate for this event. All vehicles must be in a condition suitable for display and to be appropriately insured. Cars or motorcycles must not display 'For Sale' notices as there will be a separate Automart (For Sale) section (refer para 12).

5. ASSEMBLY

Assembly is from 7.30am on Sunday 15th July 2012 at Sherborne Castle, Dorset. All cars and motorcycles must be in place by 9.30am latest, as the public are admitted from 10.00am. Separate display areas will be provided for Pre-War cars, American, Custom and Modified cars, Replicas, Specials, Kit Cars and Classic Motorcycles (subject to sufficient entries in any section).

All vehicle exhibits must remain on display until 4.00pm.

Please Note - There are two castles in Sherborne, this event is held at Sherborne New Castle (16th Century). For Sat Nav users, the postcode is DT9 5NR.

6. PASSES

Vehicle Passes will be issued with Final Instructions. These must be prominently displayed at the front of the vehicle for unhindered access to the site.

7. SOUVENIR BRASS PLAQUE

A Souvenir Brass Plaque can be collected from the show office at 4.00pm, on production of your Souvenir Plaque Voucher, issued with Final Instructions.

8. ADMISSION TO SHERBORNE CASTLE

Anyone wishing to visit Sherborne Castle itself should pay the required admission charges at the Castle entrance (just £2.50 per person, on production of your Souvenir Plaque Voucher).

Entry to this event includes admission to the Grounds and Gardens only.

9. CANCELLATIONS

The Organiser reserves the right to cancel or amend the event if, in the reasonable opinion of the Organiser, it is deemed necessary due to adverse weather conditions, or other reasons beyond the Organisers control. If the event is cancelled, the application fee will be refunded. If an application is cancelled, the fee paid, less a £5.00 administration charge will only be refunded if the cancellation is notified in writing by the closing date (refer Para 2).

10. INSURANCE

The Organiser has arranged public liability insurance to the sum of £5 million.

Entrants must also ensure that cars and motorcycles are insured to cover any non-competitive use on private land during this event.

11. SPECIAL FEATURES

- 50 YEARS OF THE LOTUS ELAN
- 50 YEARS OF THE MGB
- CUSTOM CARS AND HOT RODS
- SUPERCARS
- RACE AND RALLY CARS

If you own a car which falls into any of these categories and would like to display it, please contact the organiser to enquire if your car is eligible.

12. AUTOMART

Cars at £20.00 and Motorcycles at £10.00. Use the accompanying Entry Form to pre-book.

13. HOTEL ACCOMMODATION

Should you require hotel accommodation during the weekend of the show, please contact any of the following Sherborne hotels:

- The Eastbury Hotel: Tel: 01935 813131
- The Sherborne Hotel: Tel: 01935 813191

Also, there are a number of hotels in Yeovil, just 6 miles west of Sherborne.

14. CAMPING

Camping will be permitted on site on Saturday and Sunday nights only, in the dedicated area at the far end of the Show Field. Toilets and water will be available on site. This facility is for exhibitors only and not for the general public

16. FINAL INSTRUCTIONS

Final Instructions will be posted to entrants ten days prior to the event.

Promoted by



Please send your entry without delay to:

MERLIN EVENTS

38 Kenmore Drive, Yeovil, BA21 4BQ.

Telephone No. 01935 474630

Closing date: 2nd July 2012

Sponsored by



0845 373 4777



CLASSICS AT THE CASTLE

SUNDAY 15TH JULY 2012

ENTRY FORM - STATIC DISPLAY ENTRIES

ENTRANT Please use block capitals throughout.

If an entrant is under 18 years of age this form must be countersigned by a parent or guardian.

ENTRANT MR/MRS/MISS/OTHER

FORENAME:

SURNAME:

ADDRESS:.....

.....

.....

..... POSTCODE:

TELEPHONE:..... MOBILE:

E-mail:

CAR ENTERED

MAKE MODEL.....

STYLE OF BODY COLOUR.....

ENGINE SIZE (HP/CC) REG NO:..... YEAR.....

MOTORCYCLE ENTERED

MAKE MODEL.....

ENGINE SIZE (HP/CC) REG NO:..... YEAR.....

FEES PAYABLE (CHEQUES PAYABLE TO MERLIN EVENTS) REFER PARA 3

1: CAR ENTRY FEE AT £10.00 PER CAR£

2: MOTORCYCLE ENTRY FEE AT £5.00 PER MOTORCYCLE£

3: AUTOMART ENTRY - CAR AT £20.00, MOTORCYCLE AT £10.00£

TOTAL PAYABLE WITH ENTRY £ _____

NEW TO MERLIN EVENTS? WHERE DID YOU LEARN OF THIS EVENT? PERSONAL RECOMMENDATION, MAGAZINE, CLUB, ANOTHER EVENT ETC. IF MAGAZINE, CLUB OR EVENT PLEASE STATE WHICH.

DECLARATION

You are required by Dalkeith Enterprises Ltd. trading as Merlin Events, to read and sign the following Declaration: I have read the Regulations issued for this event and agree to be bound by them.

In consideration of the acceptance of the entry and of my being permitted to take part in this event, I declare that my car or motorcycle as entered is appropriately insured.

Furthermore I declare that the car or motorcycle as entered is also fully insured for any activity which forms part of this event and which takes place on public or private land. In this respect I understand that no part of the event, either on public or private land, is competitive and that no timekeeping or pacemaking prevails.

I therefore accept full responsibility for my own actions and for the condition of the car or motorcycle as entered.

SIGNED..... DATE

POST NOW TO:

MERLIN EVENTS

38 KENMORE DRIVE YEOVIL SOMERSET BA21 4BQ

CLOSING DATE: 2ND JULY 2012



Another event organised by
MERLIN EVENTS

The trading name of Dalkeith Enterprises Ltd

Sponsored by



0845 373 4777